

**I.R.C.C.S.C.R.O.B.**  
**Istituto di Ricovero e Cura a Carattere**  
**Scientifico**  
**Direttore U.O.C Dr. Aldo Cammarota**

## **DIAGNOSI TUMORE AL SENO**

Marconia di Pisticci, 11.10.2019



CISTI SEMPLICE



FIBROADENOMA



TUMORE

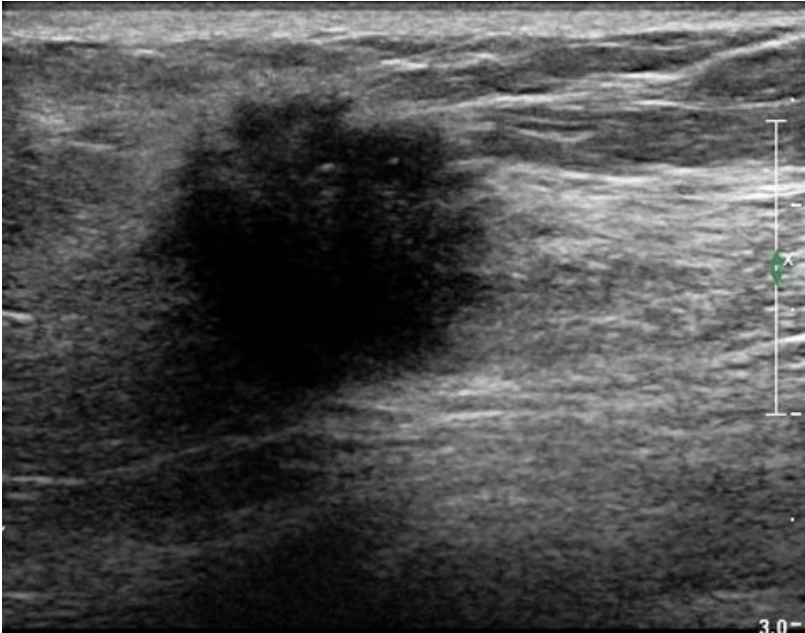

# MAMMOGRAFIA STANDARD

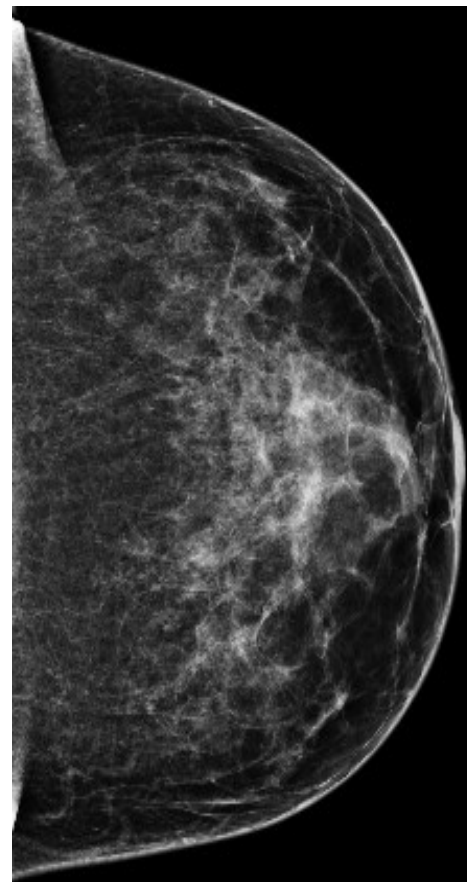
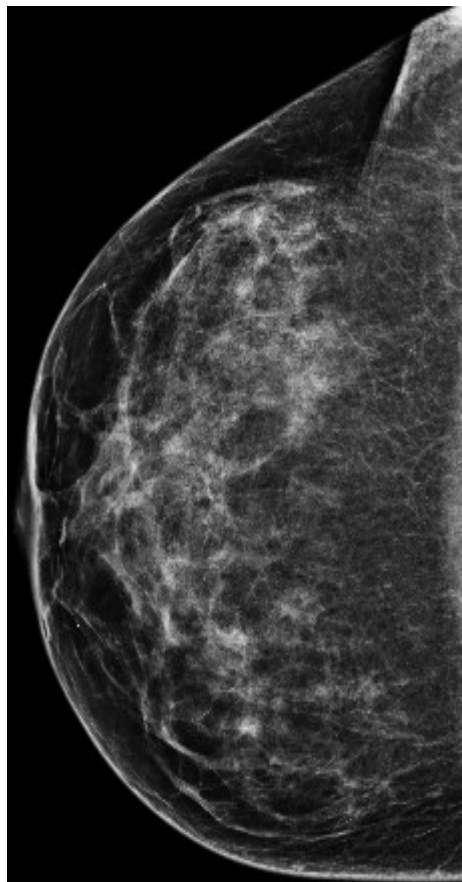
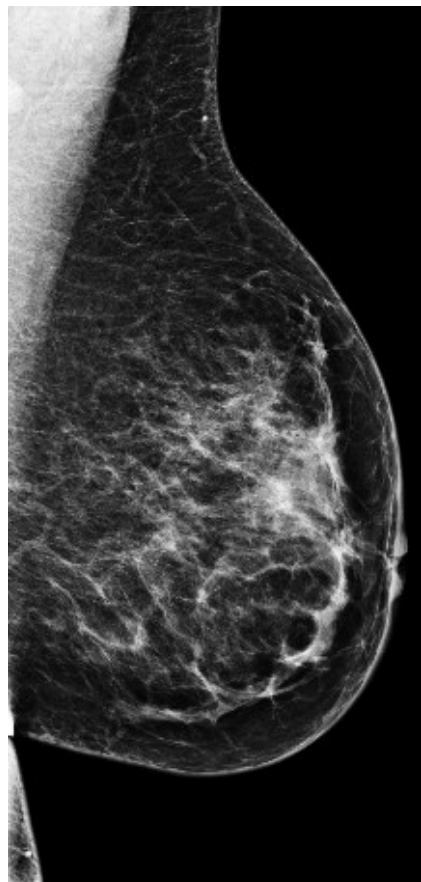
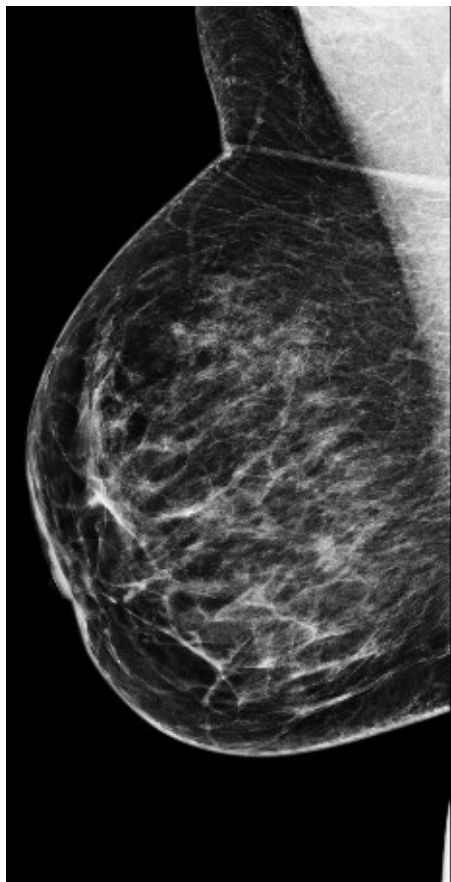

# RISONANZA MAGNETICA

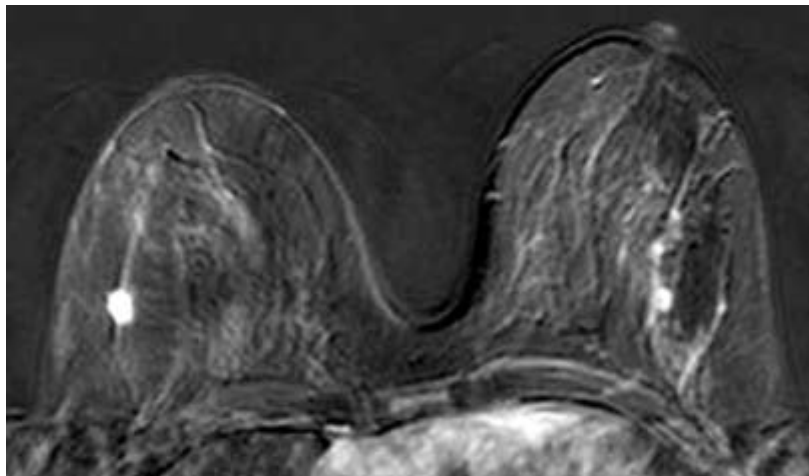
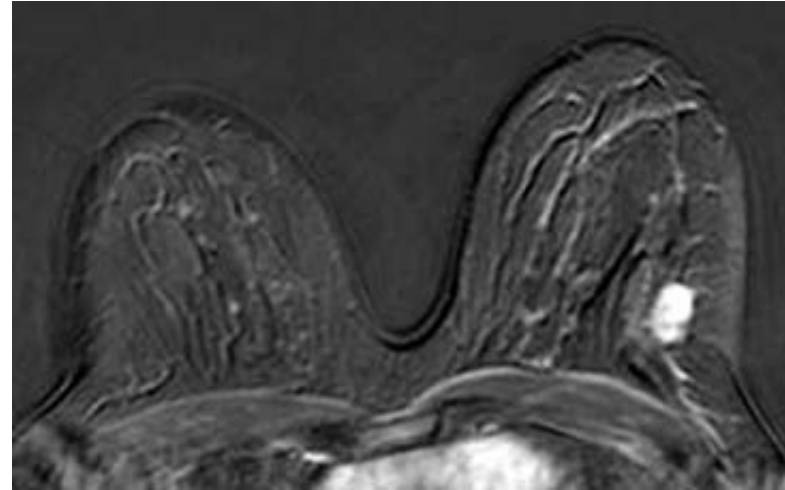
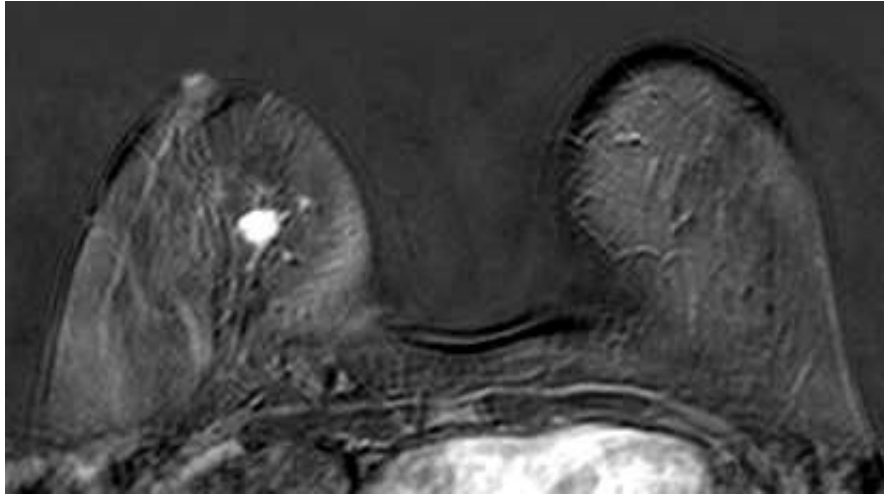

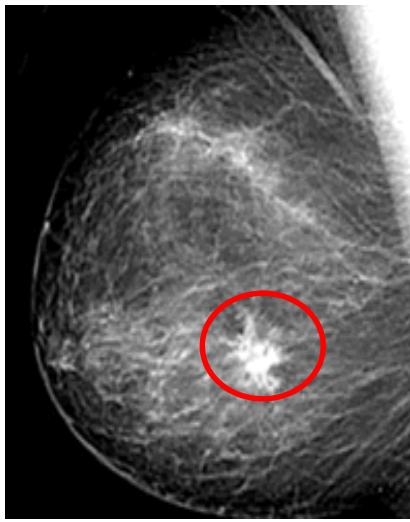

Mammografia



Ecografia



Risonanza Magnetica



IRCCS CROB

Istituto di Ricovero e Cura  
a Carattere Scientifico

# TOMOSINTESI: come vederci chiaro...

